

TEAM

Texas Elementary Art Meet

What is TEAM?

The purpose of TEAM is to provide a collegiate assessment for an individual elementary art student based on the standards of TEKS, Bloom's Taxonomy. Additionally, TEAM provides constructive criticism (actual feedback) for the student's literary and expressive process.



TEAM is a TAEA visual arts event recognizing exemplary elementary student artwork.



History of TEAM

On April 25, 2009, TAEA achieved another milestone in the long road to providing exemplary opportunities for art teachers and students in the state! It piloted the first ever standards based Elementary Art Event. Using the quality and standards of VASE as a model, the elementary event was uniquely designed to accommodate the needs and learning styles of the elementary student.



The program is designed with the following goals:

- To recognize elementary art students in the state
- To recognize quality elementary art instruction
- To recognize art instructors for providing student opportunities
- To inform school administrators of the contributions being made on behalf of their art instructors and define a standards based program
- To reinforce state and national standards in elementary art programs
- To increase TAEA membership at the elementary level
- To provide the same benefits to TAEA members in the elementary division that are experienced at secondary
- Encourage students to elect visual arts classes at secondary levels
- To provide a safe venue for a quality program that achieves all of the above

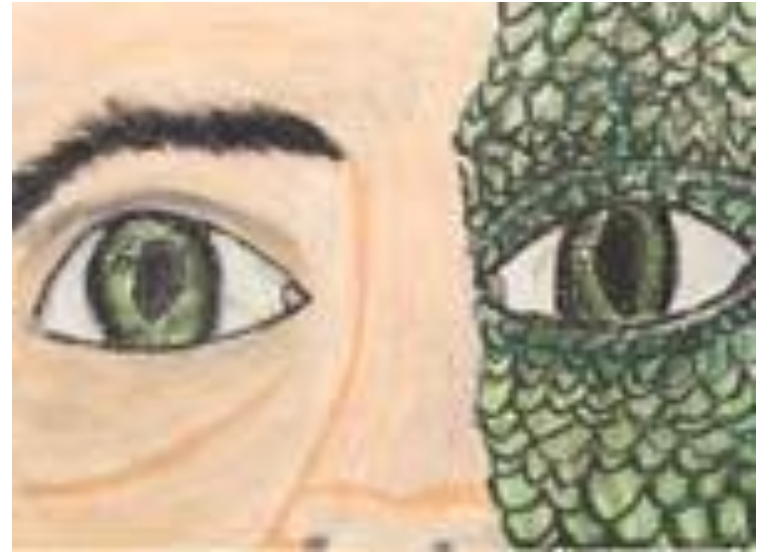

Who

Any elementary art teacher that is a current TAEA member may enter works of *as many students as you wish, but no more than 2 works per individual student.*



Cost

Each individual entry will require a \$12 entry fee to cover cost of judging, webmaster, accounting, certificates, ribbons and medals and/or handling.



Suggestions for Selecting Artwork for Contest

- A variety of works of art encouraged. (processes, techniques, media or themes)
- Similar looking projects are discouraged.
- Try to stay away from entering only one assignment.
- Select pieces from multiple grade levels and grading periods.



The juror form is based on the state art TEKS and has 3 ratings: exemplary, good and growing. Jurors are all experienced art educators that understood the needs of the elementary student.

TAEA Region # 4S

**Texas Art Education Association
Texas Elementary Art Meet**
Regional Juror Rating Form

Entry ID – For Office Use

Name of Participant	2D / 3D	Grade
	2D	1

Teacher / Sponsor:	School:
TAEA Membership #:	School District:
Title / Description:	

Artwork Evaluation	Score - (Circle One)		
	3 = Excellent	2 = Strong	1 = Developing
Personal Expression — There is evidence of imagination, individuality, and problem solving.	3	2	1
Craftsmanship / Presentation — There is evidence in the artwork of the student's skill in the use of media and tools producing a quality product reflecting neatness and comprehension.	3	2	1
Technique — The student exhibits understanding of the processes used by demonstrating control of the materials and tools in the composition at an age appropriate level.	3	2	1
Organization — The student understands and uses the elements and principles of design appropriate with their instruction.	3	2	1

Participating teachers receive the following: Certificates for all participating students, award ribbons for entries receiving a rating Good or Grow, and medals for those that rated Exemplary, a juror rating form on each entry (like VASE there are 2 glows and a grow), a commendation letter to the principal, an evaluation form to be completed by the teacher, and a list of the "Top of the Team" (top 10%) works that will possibly be on the TAEA web page.



Awards for Students

All entries will receive a certificate and either a ribbon or a medal.

- Participation ribbons or medals will be awarded according to rating
- Certificates will be awarded to all entries
- All works receiving an exemplary rating will receive a medal.
- All other entries will receive participation ribbons
- Top 10% of works will receive Top of Team certificate and possibly have work placed on the TAEA website
- Letters of congratulations will go to the principals



Regional Directors and Event Dates

[TEAM Dates](#)